Floodplain Park Gains

COMMUNITY
Excellence Awards

City of Vassar

Floodplain Park Gains

Clear cutting for easier access to the Cass River

COMMUNITY
Excellence Awards

City of Vassar

Floodplain Park Gains

Installation of Bench Swings & Art Pieces

2019-2022

COMMUNITY Excellence Awards

City of Vassar
Floodplain Park Gains

Dog Park

Coming in 2022

COMMUNITY
Excellence Awards

City of Vassar
Floodplain Park Gains

Vassar Disc Golf

Coming in 2022

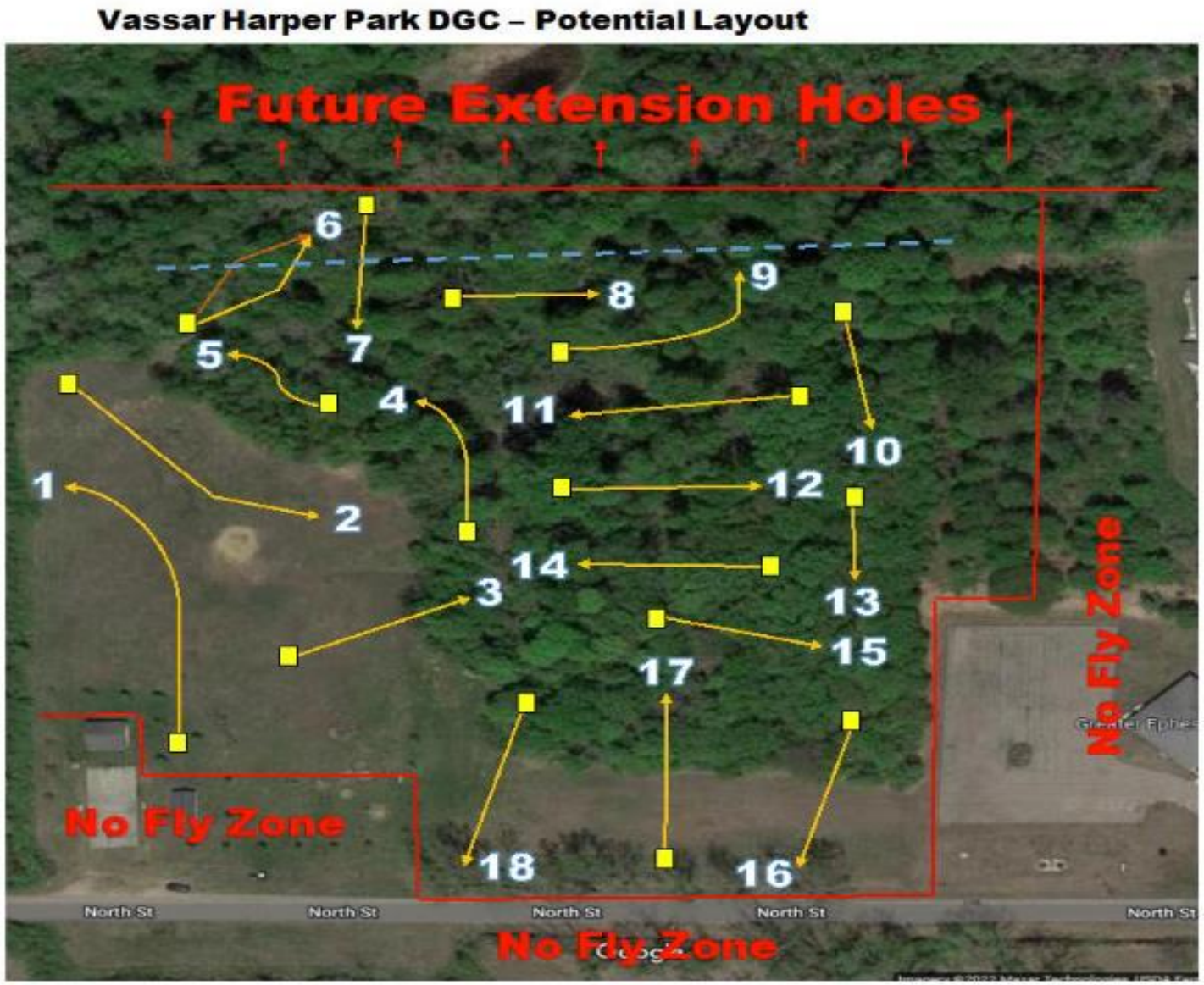

COMMUNITY
Excellence Awards

City of Vassar

Floodplain Park Gains

Outdoor Venue

2019

Photo Credit: Megan Hansen Photography

COMMUNITY Excellence Awards

City of Vassar

Floodplain Park Gains

'Vassar Vision Plan' Survey

Conducted 2016

COMMUNITY Excellence Awards
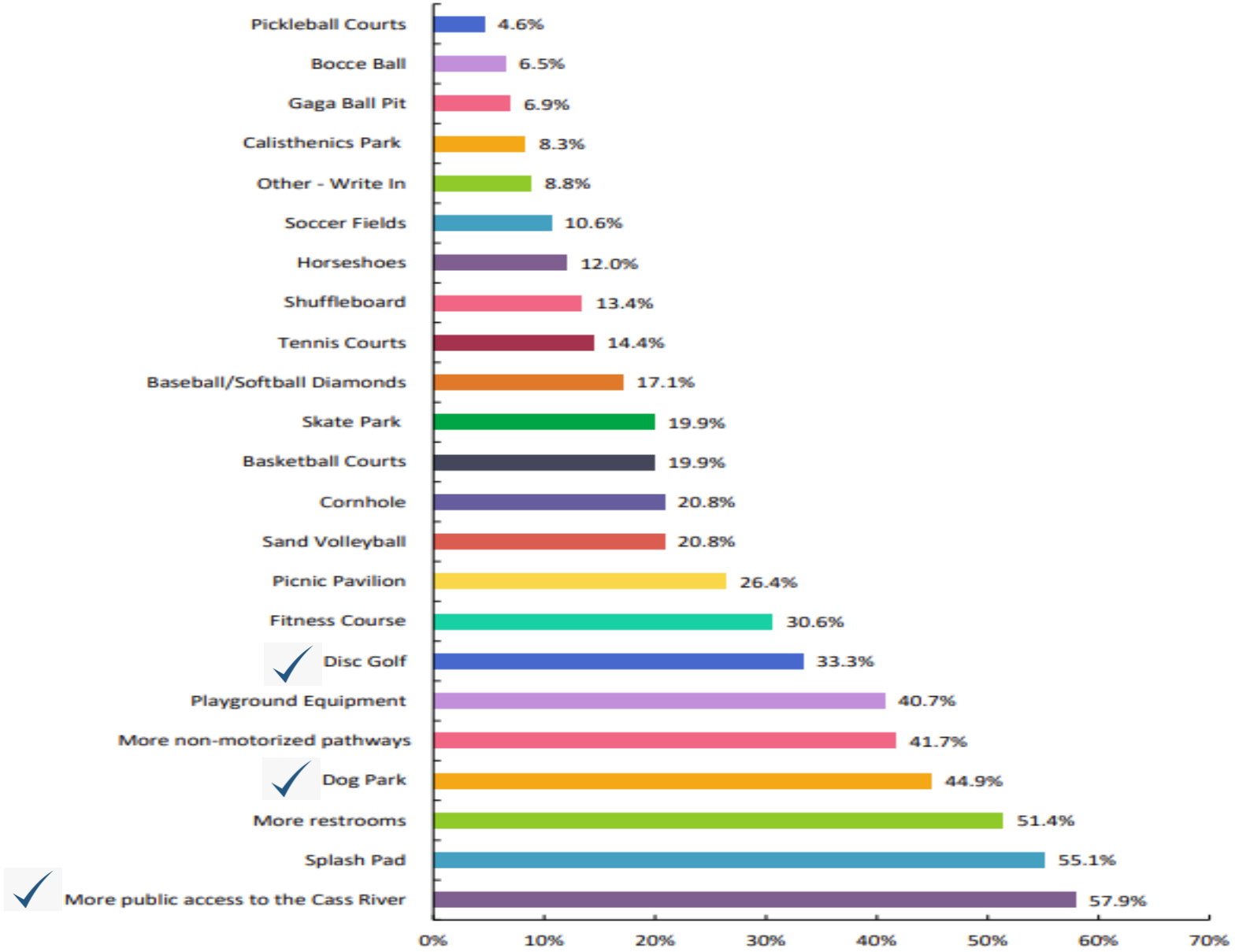
The Vassar Vision Plan was developed in 2016. It focused on a wide variety of potential improvements for the area around the T. North Pavilion. Recreation improvements that are proposed as part of that plan include a splash pad, calisthenics park, and skate park. The plan also includes a footbridge across the Cass River. We would like to know what OTHER types of recreational facilities are needed in Vassar. Which of the following are additional facilities that may be needed in Vassar parks? Please check all that apply.